

**Treasurer's Monthly Report**  
Financial Data as of November 30, 2022

- Investment Rates and Balances as of November 30, 2022:

DESCRIPTION	RATE
ICT Investment Pool	1.77%
WA State Treasurer LGIP	3.73%
US Treasury, 3 month	4.36%
US Treasury, 6 month	4.72%
US Treasury, 1 year	4.78%
US Treasury, 2 year	4.53%
US Treasury, 3 year	4.30%
US Treasury, 4 year	4.14%
US Treasury, 5 year	3.98%

County (Residual) Investment in ICTIP	61%	\$149,172,063
Junior Taxing Districts' Investment in ICTIP	39%	<u>\$ 95,995,129</u>
Island County Treasurer's Investment Pool		\$245,167,192
Junior Taxing Districts' Non-Pool Investments		<u>\$ 0</u>
Total Investments Managed by the Treasurer		\$245,167,192

- Cash Held for Daily Needs in Depositaries:
 

Key Bank	\$ 6,557,295
Whidbey Island Bank	<u>\$ 2,822,286</u>
Total Cash Balances	\$ 9,379,581
- 18% of our investment pool is currently liquid and 25% is < 1-year maturity (assuming no calls). Liquidity of total funds including bank balances is 21%, which satisfies our Investment Policy requirement of 20% minimum liquidity. We have 100% participation in our Investment Pool by Island County junior districts.
- Property tax statements were mailed February 22. As of November 30, the 2022 property tax levies for Current Expense, Roads, and Conservation Futures were 98% collected. 2021 YTD collections for November were also 98%.
- Foreclosure Update – 2022 started with 58 properties subject to foreclosure and 22 mobile homes subject to distraint. The 2022 Certificate of Delinquency was filed August 8. As of November 30, the count is down to 4 and 0, respectively. The tax foreclosure auction is scheduled for December 7-8, 2022.
- The number of REET affidavits processed in November was 227 compared to 304 in October and 435 in November 2021. The County's portion of excise revenue was \$291,285 in November, on sales of \$67 MM. This REET activity resulted in Island County YTD excise revenue of \$961,535 less than for the same period in 2021, and \$649,646 more than in 2020.

Investment Earnings Rate Comparison, January 2019 - November 2022

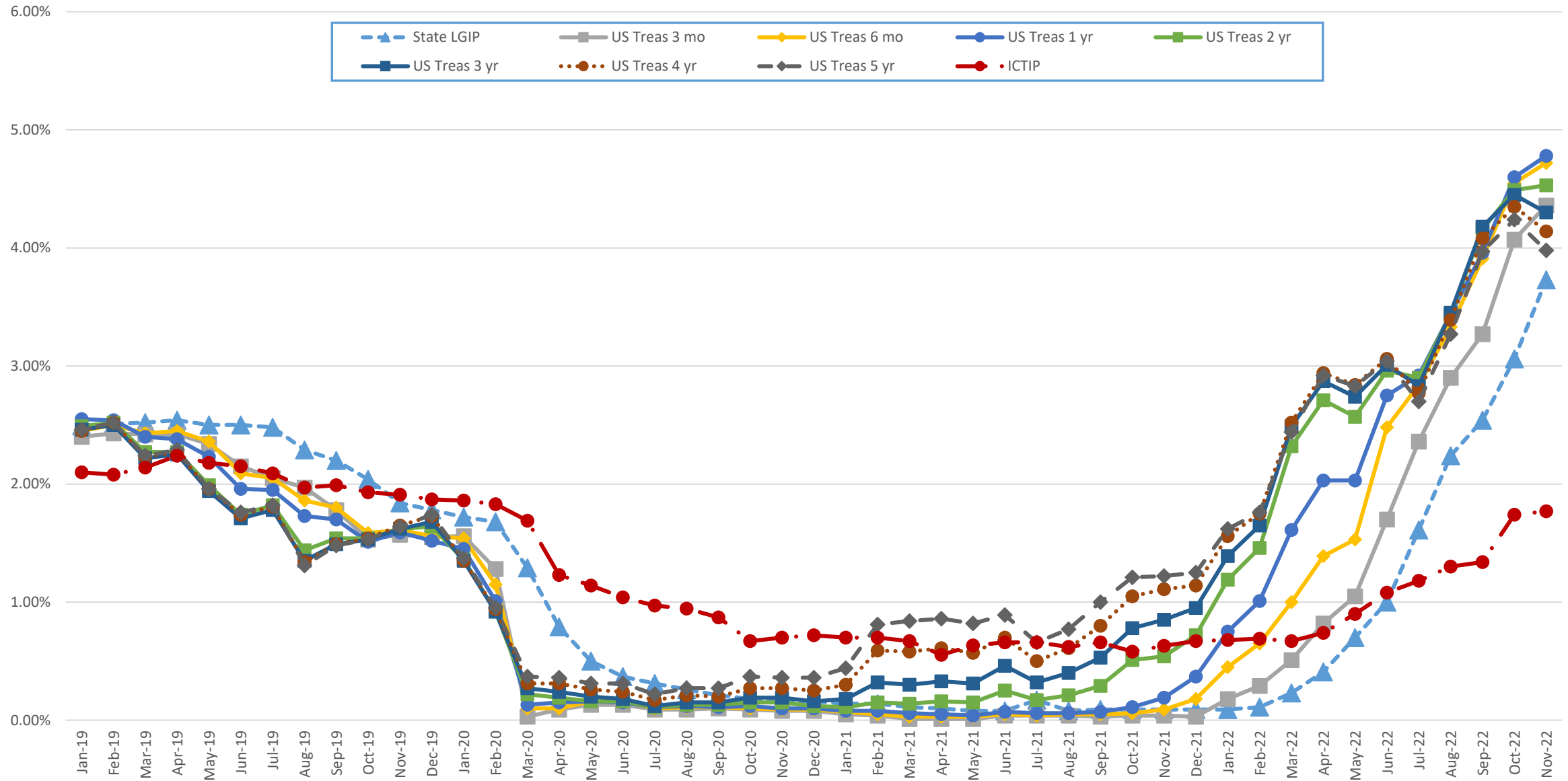

**Island County Treasurer's Investment Pool**  
**Participant Investment Balances by Fund**  
**November 30, 2022**

<b>Fund#</b>	<b>Fund Description</b>	<b>Purchase Date</b>	<b>Par Value</b>
621	FREELAND WATER/SEWER RESERVE	01/01/2022	184,000.00
626	FIRE DIST #5 SICK LEAVE	01/01/2022	63,116.43
628	FIRE DISTRICT #1 TRUST	01/01/2022	15,000.00
629	FIRE DISTRICT #1 MAINTENANCE	01/01/2022	3,544,000.00
631	S201 GENERAL	01/01/2022	5,851,471.00
632	S201 ASB	01/01/2022	642,295.00
633	S201 TRANS VEHICLE	01/01/2022	368,245.00
635	S201 CAP PROJECT	01/01/2022	403,082.00
637	FIRE DISTRICT #2 EXPENSE	01/01/2022	1,770,000.00
638	FIRE DISTRICT #3 EXPENSE	01/01/2022	1,208,387.51
640	FIRE DISTRICT #5 MAINTENANCE	01/01/2022	2,568,720.00
643	FIRE DISTRICT #5 CAPITAL	01/01/2022	1,319,383.00
644	FIRE DISTRICT #5 BOND	01/01/2022	4,657,441.00
647	SO WHID PARK REC MAINTENANCE	01/01/2022	403,999.09
648	NO WHID POOL PARK REC BOND	01/01/2022	230.40
649	NO WHID POOL PARK REC RESERVE	01/01/2022	41,669.34
651	CEMETERY DISTRICT #1	01/01/2022	70,000.00
652	CEMETERY DISTRICT #2	01/01/2022	185,000.00
653	PORT COUPEVILLE MAINTENANCE	01/01/2022	700,000.00
654	PORT SOUTH WHIDBEY	01/01/2022	694,000.00
655	PORT MABANA MAINTENANCE	01/01/2022	29,500.00
657	PORT SOUTH WHIDBEY BOND	01/01/2022	671,631.37
677	S204 TRANS VEHICLE	01/01/2022	150,199.00
679	S204 BUILDING	01/01/2022	80,000.00
683	S206 GENERAL FUND	01/01/2022	2,150,000.00
684	S206 ASB	01/01/2022	35,000.00
688	S206 CAPITAL PROJECT	01/01/2022	1,900,000.00
690	S206 NONEXP TRUST	01/01/2022	780,000.00
696	SARATOGA BOND RESERVE	01/01/2022	112,193.49
697	PORT OF COUPEVILLE IDD FUND	09/30/2022	500,000.00
701	CLINTON WATER MAINTENANCE	01/01/2022	460,334.17
705	LONG BEACH MAINTENANCE	01/01/2022	90,129.51
707	PENN COVE MAINTENANCE	01/01/2022	1,070,000.00
719	BAYVIEW BEACH EMERGENCY	09/02/2022	100,250.00
720	CLINTON WATER CONSTRUCTION	01/01/2022	746.30
722	LONG BEACH CONSTRUCTION	01/01/2022	69,870.49
723	LAGOON POINT CAPITAL	09/02/2022	900,000.00
725	CAMANO VISTA CAPITAL IMP	01/01/2022	190,000.00
728	BAYVIEW BEACH SFR WATERLINE	01/01/2022	44,000.00
729	CLINTON BOND	01/01/2022	558.76
730	CROCKETT LAKE CONSTRUCTION	09/02/2022	355,000.00
739	JUNIPER BEACH MAINTENANCE	01/01/2022	150,000.00
742	FREELAND CONSTRUCTION	01/01/2022	1,675,000.00
755	ISLAND TRANSIT/PTBA	01/01/2022	50,000,000.00
758	PENN COVE CONSTRUCTION	01/01/2022	1,070,000.00
760	CLINTON WATER CAPITAL	01/01/2022	249,994.04
761	ADMIRALS COVE CAPITAL IMPROVEMENT	09/02/2022	725,000.00
763	SWANTOWN CAPITAL	09/02/2022	260,000.00
764	SCATCHET HEAD WATER EMERGENCY	01/01/2022	99,000.00
765	LEDGEWOOD BEACH CAPITAL	01/01/2022	340,000.00
766	BAYVIEW BEACH CONSTRUCTION	01/01/2022	350,000.00
768	SO WHID PARK REC CAPITAL	01/01/2022	45,000.00
769	CLINTON WATER SEWER	01/01/2022	475.45
771	FIRE DISTRICT #1 CAPITAL FACIL	01/01/2022	703,000.00
772	HOLMES HARBOR TRUST LOAN	01/01/2022	49,152.00
775	SO WHID PARKS & REC RESERVE	01/01/2022	341,638.00
776	FIRE DISTRICT #1 CAPITAL	01/01/2022	1,974,000.00
777	FIRE DISTRICT #1 RESERVE	01/01/2022	2,883,650.00
783	ADMIRALS COVE EMERGENCY RES	09/02/2022	50,000.00
785	HOLMES HARBOR CAPITAL IMP	01/01/2022	263,603.00
786	HOLMES HARBOR REPLACEMENT	01/01/2022	135,482.00
787	HOLMES HARBOR EFFLUENT DISPOSAL	04/18/2022	1,900.00
788	NO WHID POOL PARK & REC CAPITAL	01/01/2022	3,230.65
789	CLINTON WTR DIST ENCUMBER ACCT	01/01/2022	209,250.69
795	CROCKETT LAKE EMERGENCY RES	09/02/2022	36,300.00
920	RESIDUAL&STATE POOL INVESTMENT	01/01/2022	149,172,063.50

**245,167,192.19**

## Island County Year-to-Date Investment Interest Earned, November 2022

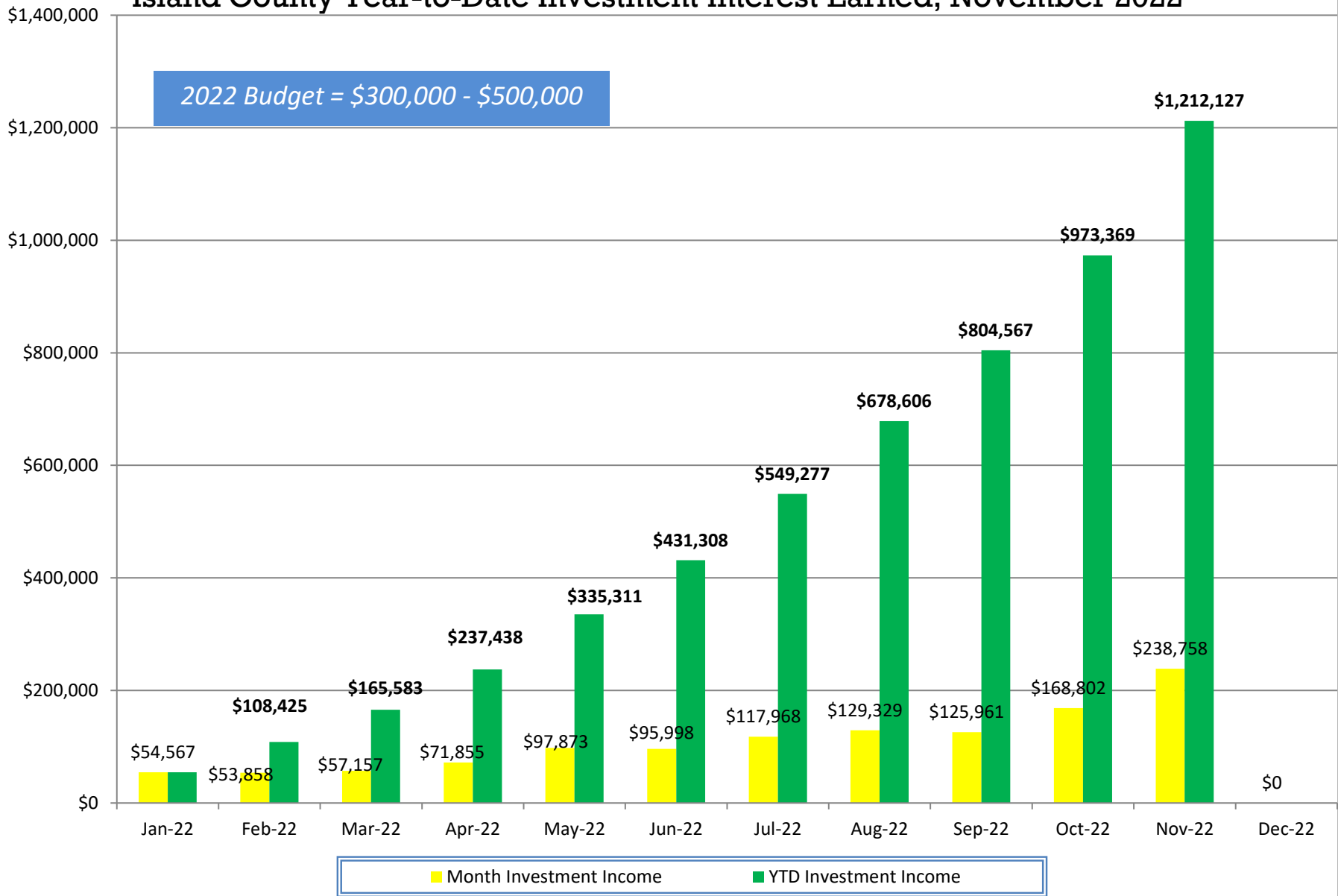

# Island County 2015-22 REET - Number of Affidavits Processed by Month

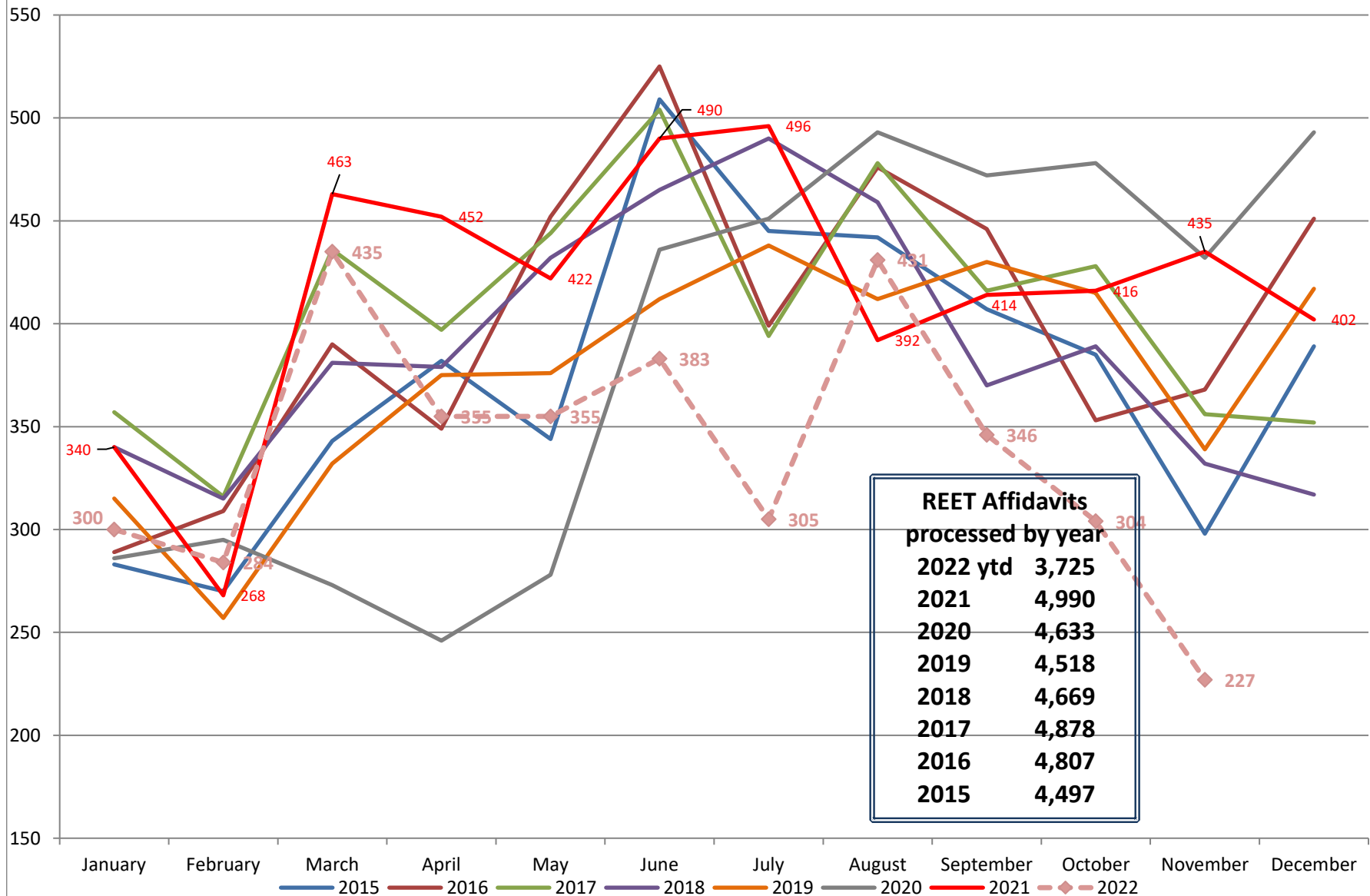

**REET - Island County Portion of REET Excise Collections: 2015 - 2022**

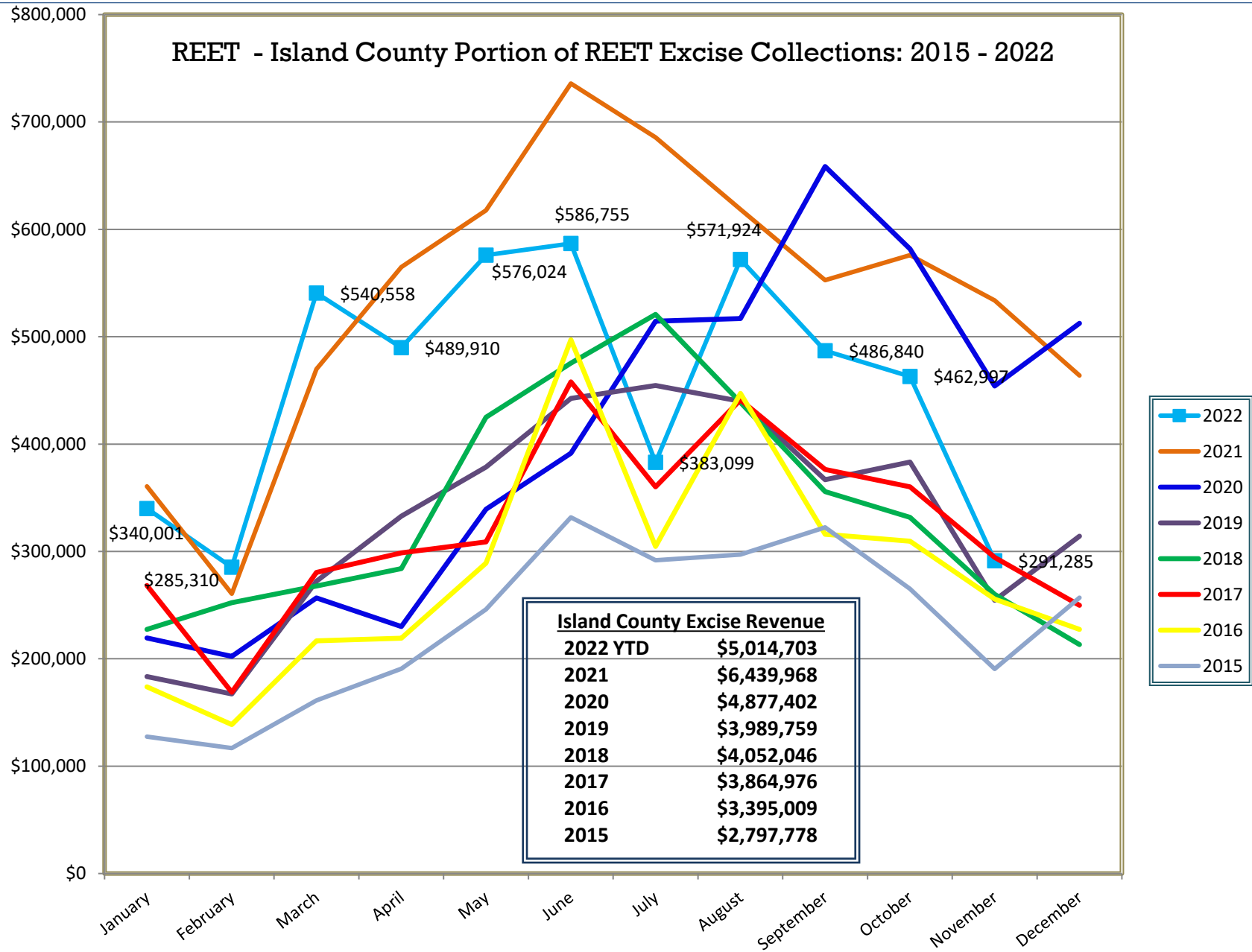

## YTD Island County Excise Revenue through November, by Year

