

## Legend

- Review Area 1
- Review Area 2
- Reserve Boundary
- Town of Coupeville Limits



Map Prepared By:  
Island County  
Department of Planning & Community Development

Adopted October 3, 2011 by Ordinance C-84-11

**Notes:**

- 1) Review Area 1, along the marine shoreline, extends a minimum of 200' landward of the OHWM, or a greater distance, as mapped, to follow parcel boundaries or natural features.
- 2) Review Area 1, along the west side of SR 20, is mapped as 250' from the edge of the right-of-way or a greater distance, as mapped, to follow parcel boundaries or natural features.
- 3) Review Area 1, along both sides of Parker Road, extends 75' from the edge of the right-of-way.

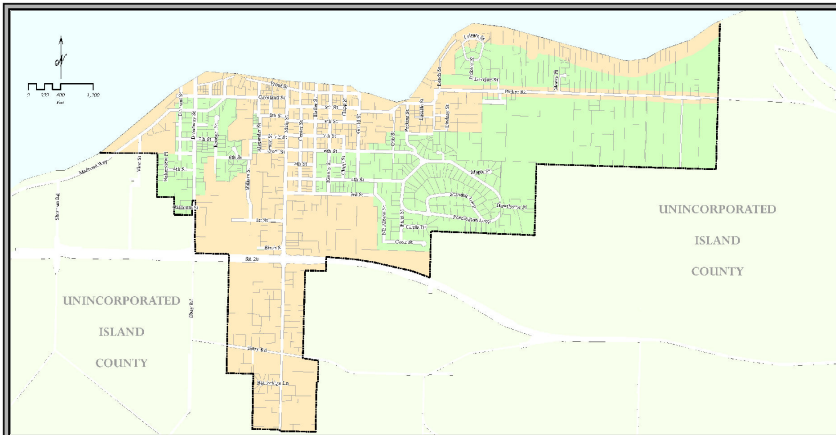
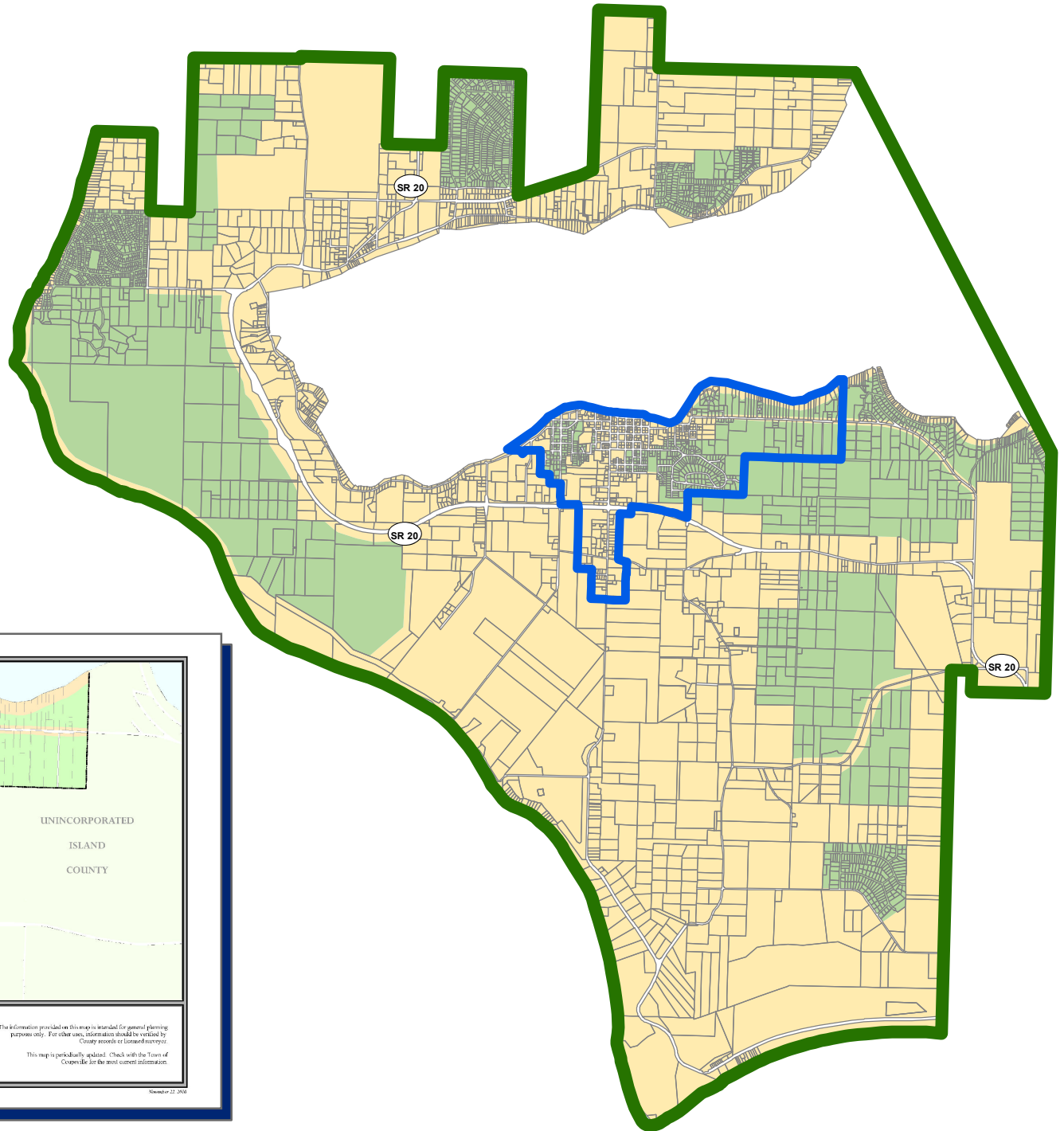
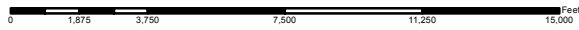

**Legend**

- Town Limits
- Existing Roads
- Review Area 1
- Review Area 2



The information provided on this map is intended for general planning purposes only. For other uses, information should be verified by County records or licensed surveyors.  
This map is periodically updated. Check with the Town of Coupeville for the most current information.

Version 02, 2010