PLAN HOLD

3997794

PEEL PROTECTIVE STRIP TO EXPOSE ADHESIVE. POSITION EDGE OF PRINT ON THIS LINE AND RUB TO ADHERE

DRAWING NUMBER
Bush Point

PLAN HOLD CORPORATION · TORRANCE · CALIFORNIA
REORDER BY NO. 0705A-24

PLAT OF BUSH POINT.

Scale- 200 ft = 1 in

DESCRIPTION

This plat of Bush Point embraces lots one(1) two(2) and three(3) and Southeast quarter (SE¼) of Northeast quarter (N.E¼) of Section Six(6) Township twenty-nine (29) North, Range two(2) East of Willamette Meridian, except land owned by Theo Brockman, Fred Frederickson, Ella Merlich, and Josephine and Emily Farmer, shown on plat.

The Initial Point of this plat is the North-east Cor. of said Sec. 6.

Lots, Blocks, Streets, and measurements are as shown on plat.

DEDICATION

Know all nen by these presents that we, Thomas Caldwell and Addie Caldwell his wife, Emily Madsen, widow, Charles C. Farmer, bachelor, and John W. Farmer, bachelor, owners in fee simple of the land, embraced in this plat, do hereby declare this plat and do hereby dedicate to the use of the public forever the Streets and Avenues shown thereon

In Witness whereof we have executed these presents this day of January, 1914

Signed on Original

Charles C. Farmer

John W. Farmer

Thomas Caldwell

Addie Caldwell

Emily Madsen

ACKNOWLEDGMENT.

State of Washington } ss
County of Island

On this day of January 1914 before me, a Notary public, personally came Thomas Caldwell and Addie Caldwell, his wife, Emily Madsen, widow, Charles C. Farmer, bachelor, and John W. Farmer, bachelor, to me known to be the persons who executed the above dedication and acknowledged the same to be their free act and deed.

Witness my hand and official seal the day and year in this certificate first above written.

Notary Public in and for the State of Washington, residing at

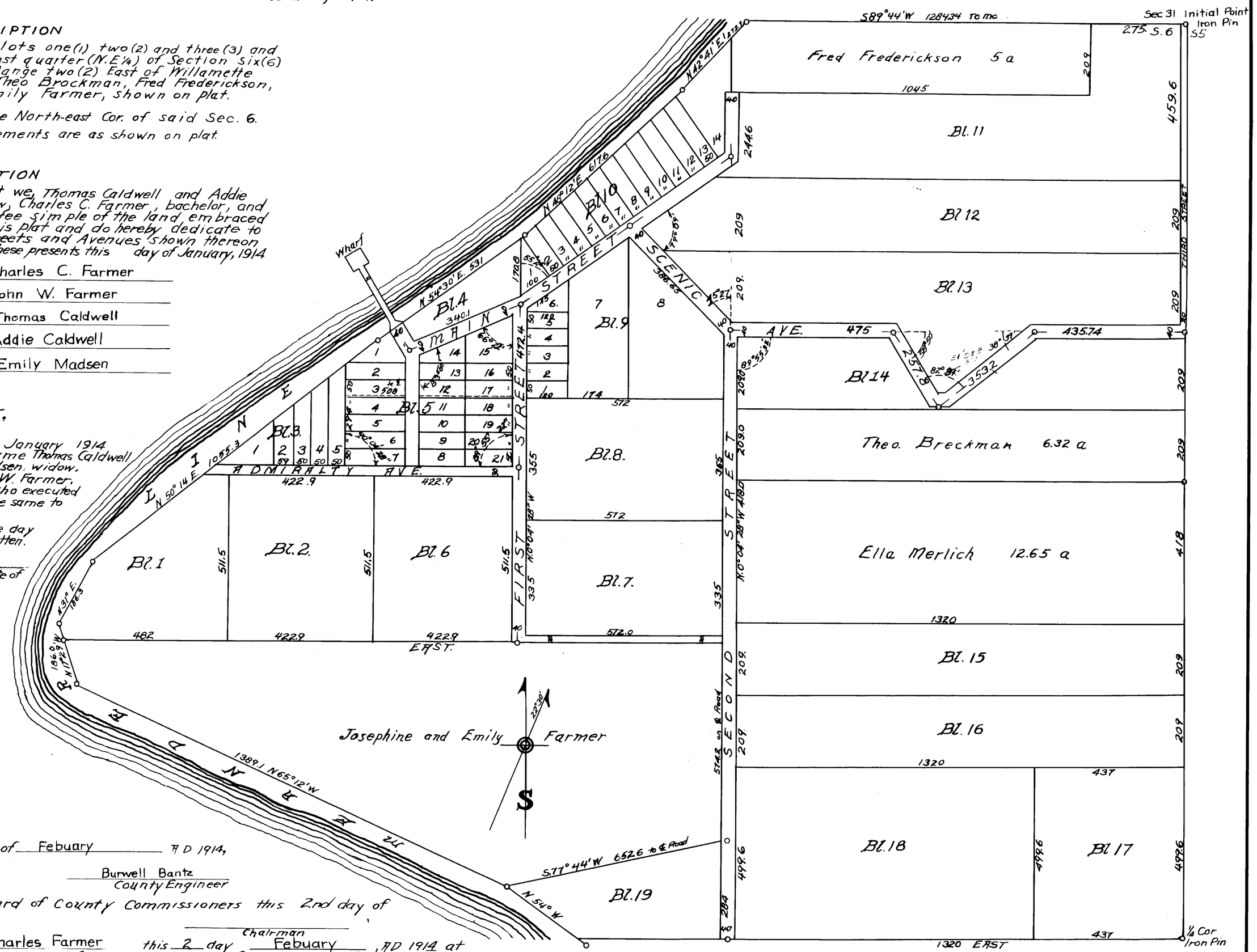

Examined and approved this 2nd day of Febuary A D 1914,

Burwell Bantz
County Engineer

Examined and approved by the Board of County Commissioners this 2nd day of Febuary, A D 1914,

Chairman

Filed for record at the request of Charles Farmer this 2 day Febuary, A D 1914 at 16 minutes past 11 A.M., and recorded Volume 3 of Plats at page 2 records of Island County

H.T. Wanamaker
County Auditor

Frank W. Hamlin
Engr.

Revised by DEB Mar 9, 1970
TRACED BY DOUG SPEERS JULY 3, 1957

PLAT OF BUSH POINT

3997794

3997794

2

PLAT OF BUSH POINT

SCALE 200. FT.=1 INCH.

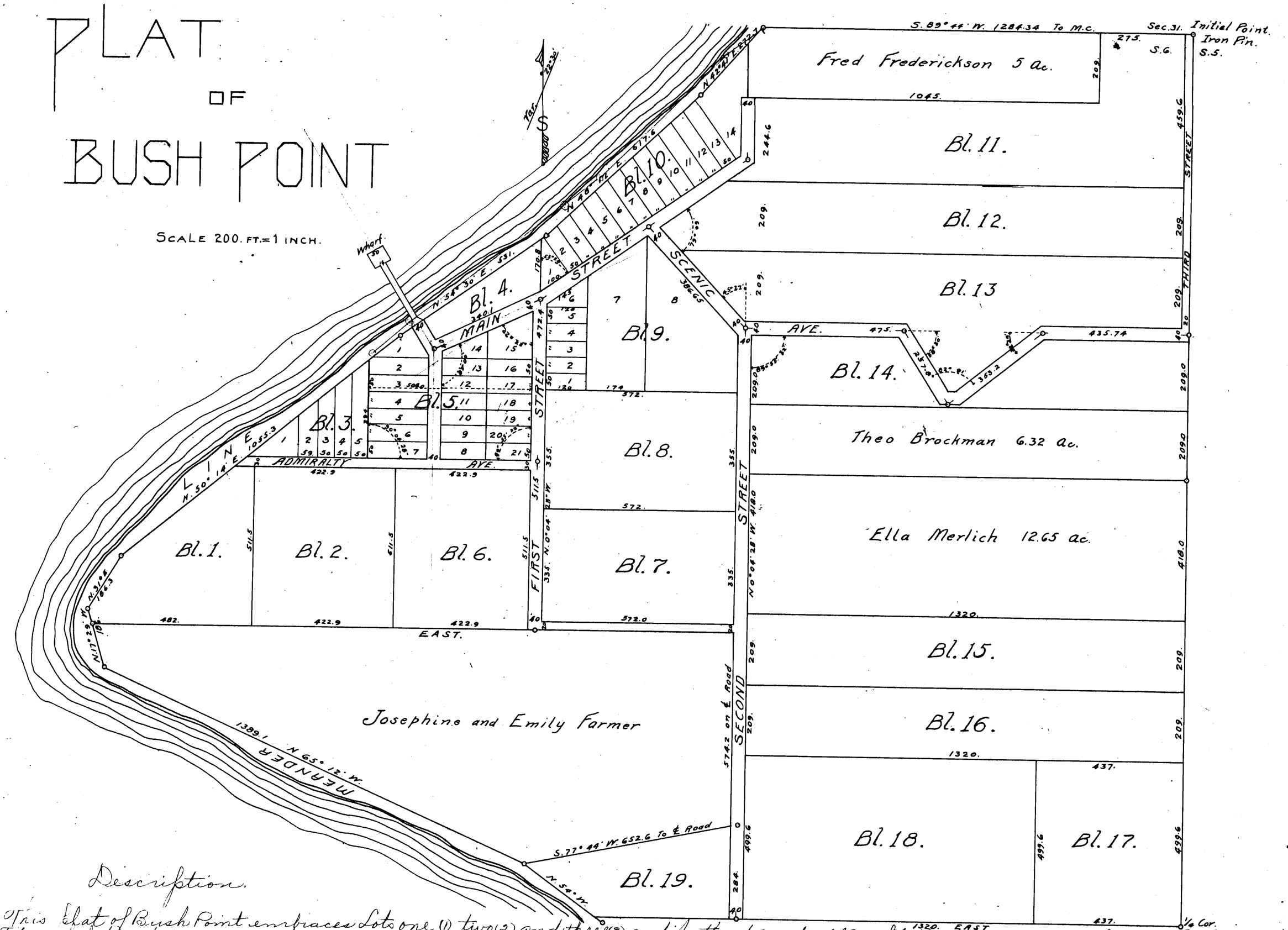

Description.

This Plat of Bush Point embraces Lots one (1), two (2) and three (3) and Southeast quarter (SE¼) of Northeast quarter (NE¼) of Section Six (6), Township twenty-nine (29) North, Range two (2) East of Willamette Meridian except land owned by Theo. Brockman, Fred Frederickson, Ella Merlich and Josephine and Emily Farmer, shown on Plat. The initial Point of this Plat is the North-east Cor. of said Sec. 6. Lots, Blocks, Streets and measurements are as shown on Plat.

Dedication: Know all men by these presents, that we Thomas Caldwell and Addie Caldwell, his wife, Emily Madsen, widow, Charles E. Farmer bachelor, and John W. Farmer, bachelor, owners in fee simple of the land embraced in this plat, do hereby declare this plat and do hereby dedicate to the use of the public forever the streets and Avenues shown thereon. In Witness Whereof we have executed these presents this - - - day of January, 1914. Charles E. Farmer, John W. Farmer, Thomas Caldwell, Addie Caldwell, Emily her X mark Madsen.

Acknowledgment: State of Washington, County of Island, S.S. On this 27th day of January, 1914, before me, a Notary Public, personally came Thomas Caldwell and Addie Caldwell, his wife, Emily Madsen, widow, Charles E. Farmer, bachelor, and John W. Farmer, bachelor, to me known to be the persons who executed the above dedication and acknowledged the same to be their free act and deed. Witness my hand and official seal the day and year in this certificate first above written. P. K. Cookson, Notary Public in and for the State of Washington, residing at Austin, Langley P.O. N.T. Seal of P. K. Cookson Com. Exp. Aug. 27, 1914.

Examined and approved this 2nd day of February, A.D. 1914. Burwell Bantz, County Engineer.

Examined and approved by the Board of County Commissioners 2d. day of February A.D. 1914 M. F. Beachum, Chairman.

No. 12936 Filed for record at the request of Charles Farmer, this 2 day of February, A.D. 1914 at 16 minutes past 11:00 A.M. and recorded, volume 8 of plats at page - - - records of Island County, Washington.

R. T. Wanamaker, County Auditor

Frank Hamlin, Engr. By M. P. Wanamaker Deputy