3997678

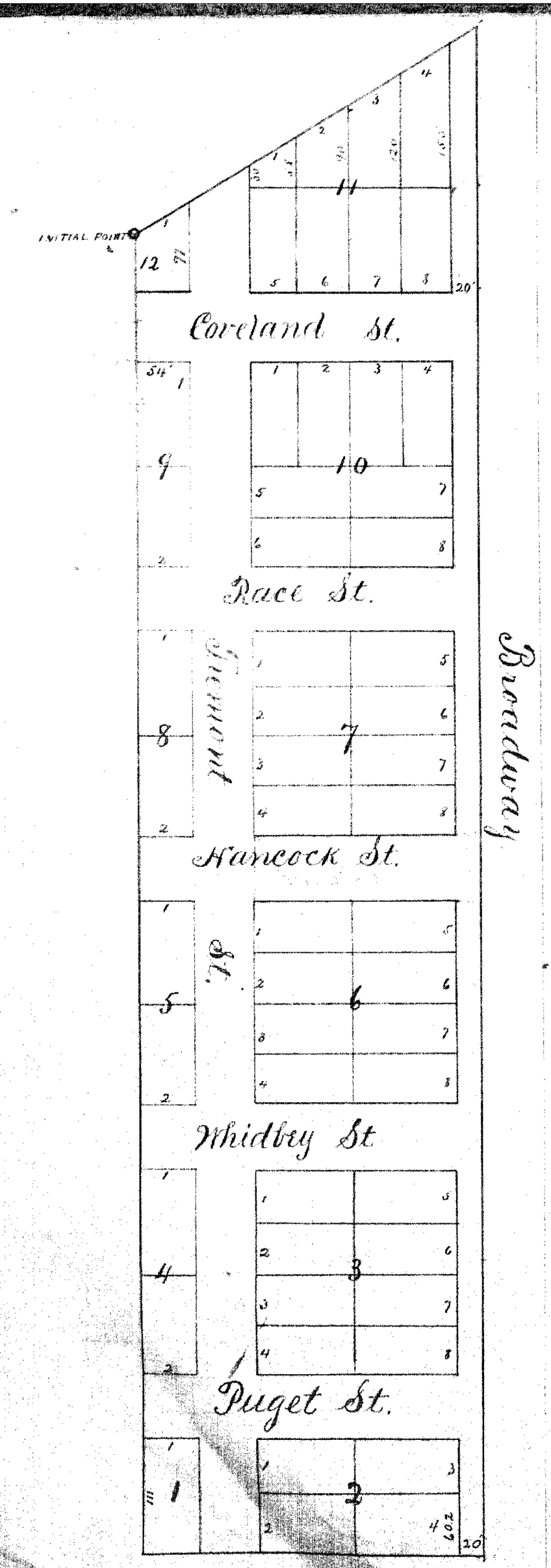

PLAT of HANCOCK AND RACE'S ADDITION

Town of Coupeville.

Island County. Wash. Ter.

Scale. 100 feet to 1 inch.

Explanation.

This plat embraces the N.W. 10 acres of the Alexander donation claim situated in Town. 32 N. R. 1 E. Sec. 33. East and West streets are 66 feet wide. Tremont Street is 60 feet. Broadway is 80 feet. Lots are 50 by 100 ft. except as marked on plat.

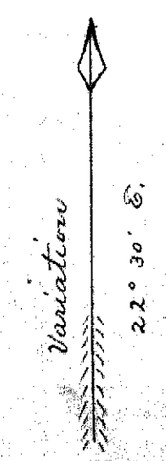

Know all men by these presents. That we. E. J. Hancock and Julia E. Hancock, and F. P. Race, do donate to, and for the use of the Public forever, the streets as shown on the within plat of Hancock and Race's addition to the town of Coupeville. Dated June 5th 1889.

In presence of
E. O. Lovejoy
J. B. Libbey

E. J. Hancock.
Julia E. Hancock.
F. P. Race.

Territory of Washington } ss
County of Island }

This is to certify. That on this 5th day of June A.D. 1889. before me, Joseph B. Libbey, a Notary Public in and for the Territory of Washington, duly commissioned and sworn, personally came E. J. Hancock, and Julia E. Hancock his wife, and F. P. Race. to me known to be the individuals described in and who executed the within instrument, and acknowledged to me that they signed and sealed the same as their free and voluntary act and deed for the uses and purposes therein mentioned.

And the said Julia E. Hancock, wife of said E. J. Hancock, upon an examination became, separate and apart from her said husband, when the contents of said instrument was by me fully made known unto her, and she was by me fully apprised of her rights and the effect of signing the within instrument, did freely and voluntarily, separate and apart from her said husband, acknowledge the same, acknowledging that she did voluntarily, of her own free will and without the fear of or coercion from her husband, execute the same as her free and voluntary act and deed for the uses and purposes therein mentioned.

Witness my hand and official seal, the day and year in this certificate first above written.

Notary Seal

Joseph B. Libbey.
Notary Public in and for Washington Territory.

Filed for record June 5. 1889. at 3:30 P.M. by F. P. Race. Recorded July 24th 1889.

J. B. Libbey
County Auditor