3997787

Columbia Beach
(Orr's Add.)
Sec. 30 Twp. 29N Rge. 4E

ORR'S ADDITION
TO
COLUMBIA BEACH.

Scale 1 in. = 100 ft.

DESCRIPTION & DEDICATION.

Know all men by these present, that I Thomas Orr and Bertha Orr his wife, residents of Island County, Wash do hereby lay out and plat into lots, streets and avenues the following described tract of land situate in Island County, State of Washington, to wit. all of Lot (3) three, Sec 30. Twp 29 N. R. 4 E., and containing 32. acres more or less, which is hereafter to be known as Orr's Addition to Columbia Beach The said parties do hereby donate and dedicate to the use of the public forever the streets avenues and drives in this plat. The width of streets and avenues and the dimensions of the lots are as shown on this plat.

Witness my hand and seal this 4th day of April A.D. 1921.

Witnesses

ACKNOWLEDGMENT.

State of Washington } ss.
County of Island

I D. W. Craddock a Notary Public in and for the State of Washington. do hereby certify that on this 4th day of April A.D, 1921. before me personally appeared Thomas Orr and Bertha Orr his wife to me known to be the individuals described in and who executed the within instrument and acknowledged to me that they signed and sealed the same as their free and voluntary act and deed for the uses and purposes therein mentioned

Given under my hand and official seal this 4th day of April A.D, 1921.

D. W. Craddock
Notary Public in and for the State of Washington residing at Coupeville, Wash.
My Commission expires April 9, 1924.

Accepted by the Board of County Commissioners of Island County, Washington this 4th day of April 1921.

C. H. Lieb John P. Troxel
Coupeville, Wash April 1921

I hereby certify that all State and county taxes heretofore levied and which have become a charge on the property described within, according to the books and records of my office, have been fully paid and discharged.

Stella Cordwell
Treasurer Island County, Washington.

Filed and recorded at the request of _____ this _____ day of _____ 1921 at _____ minutes past _____ o'clock M, at page _____ Vol. _____ of record of plats

Auditor Island County, Washington

Examined and Approved this 4th day of April 1921.

J. Allingham
County Engineer.

I hereby certify that the accompanying Plat of Orrs addition to Columbia Beach is as shown.

F. W. Hamlin
Engineer

Thomas Orr
April 18 21
10 20 a
3
Plats 4
J. B. Libby.

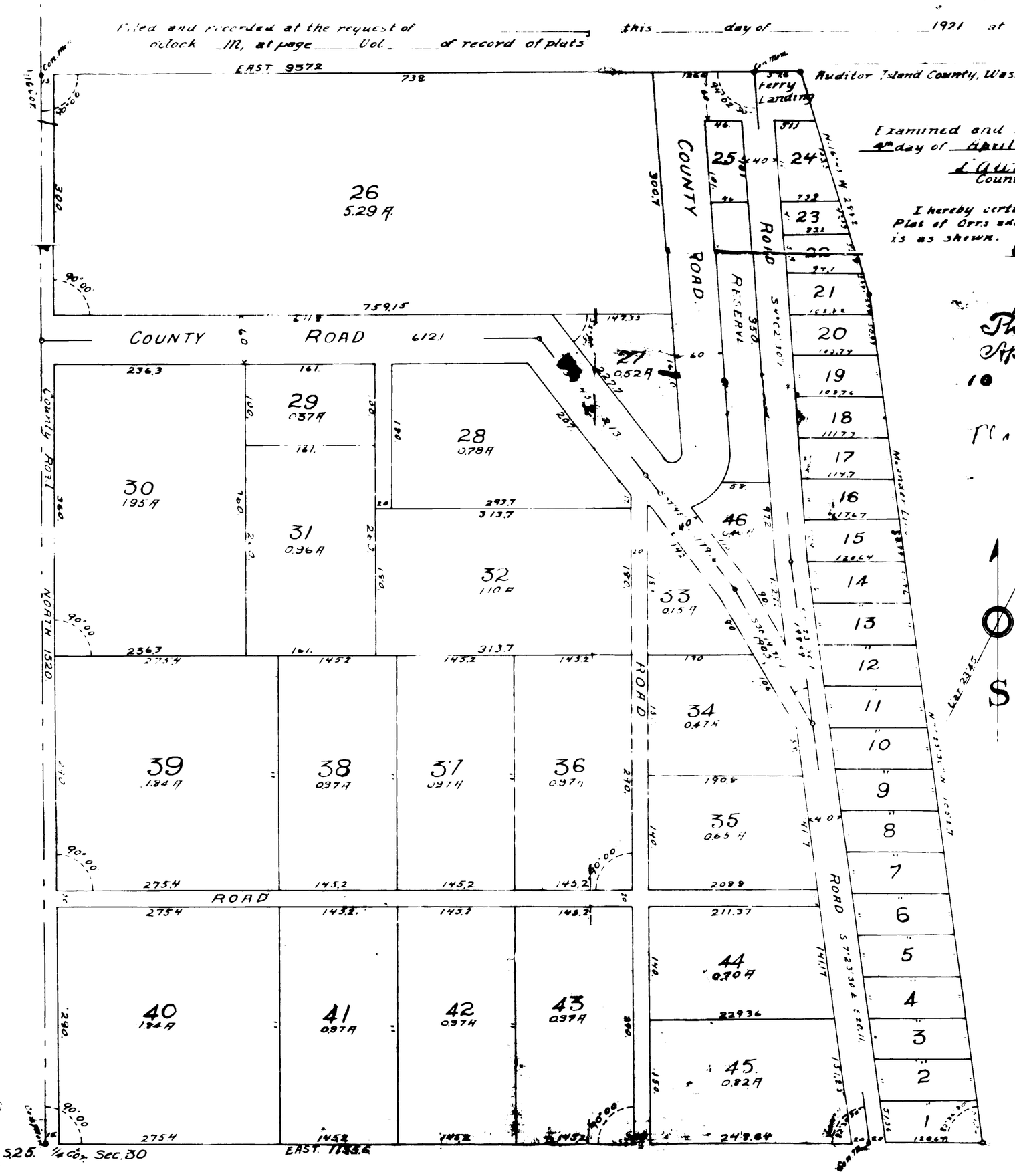

3997787

9

ORR'S ADDITION TO COLUMBIA BEACH

—SCALE-1"=100'—

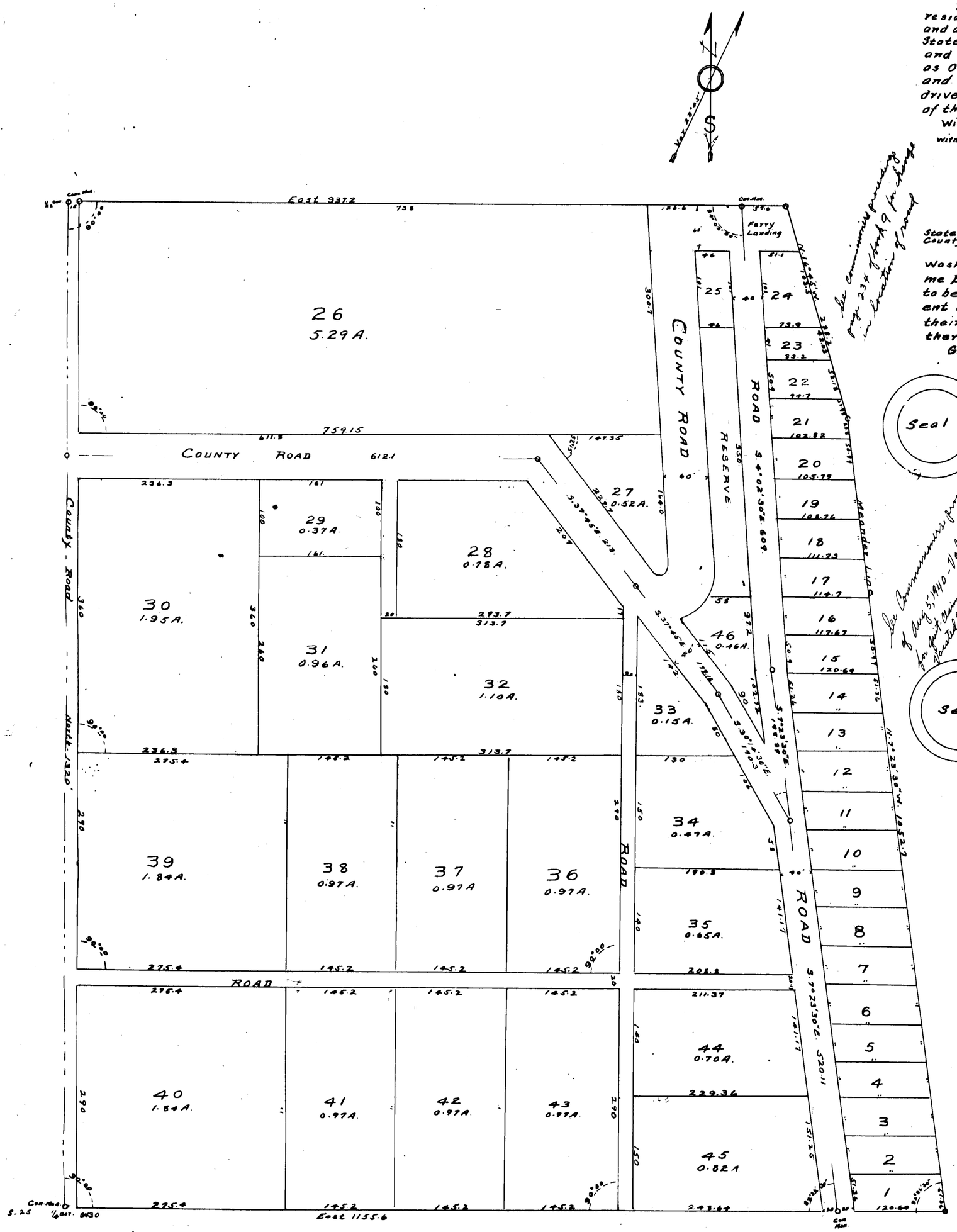

See commissioners proceedings page 234 of book 9 for change in location of road.

DESCRIPTION & DEDICATION

Know all men by these presents, that I, Thomas Orr, and Bertha Orr his wife, residents of Island County, Wash., do hereby lay out and plat into lots, streets and avenues the following described tract of land situate in Island County, State of Washington, to wit, all of Lot (3) three, Sec. 30, Twp 29 N. R. 4 E., and containing 32 acres, more or less, which is hereafter to be known as Orr's Addition to Columbia Beach. The said parties do hereby donate and dedicate to the use of the public forever the streets, avenues and drives in this plat. The width of streets and avenues and the dimensions of the lots are as shown on this plat.

Witness my hand and seal this 4th day of April A.D. 1921.

Witnesses ——

Thomas Orr
Bertha Orr

ACKNOWLEDGEMENT

State of Washington } S.S.
County of Island }

I, D.W. Craddock a Notary Public in and for the State of Washington, do hereby certify that on this 4th day of April, A.D. 1921, before me personally appeared Thomas Orr and Bertha Orr, his wife, to me known to be the individuals described in and who executed the within instrument and acknowledged to me that they signed and sealed the same as their free and voluntary act and deed, for the uses and purposes therein mentioned.

Given under my hand and official seal this 4th day of April A.D. 1921

D.W. Craddock

Notary Public in and for the State of Washington, residing at Coupeville, Wash. My commission expires April 9, 1924.

Seal

Accepted by the Board of County Commissioners of Island County, Washington, this 4th day of April, 1921.

O.N. Dock.
G.W. Woodruff.
John P. Frostad
Chairman.

See Commissioners proceedings of Aug 3, 1910 - Vol. 9, page 1214 for part of Orr's Addition to be vacated as a road.

I do hereby certify that all State and County taxes heretofore levied and which have become a charge on the property described within according to the books and records of my office, have been fully paid and discharged.

Stella Woodward.
Treasurer of Island County Washington

Seal

Examined and approved this 4th day of April - 1921

L.A. Wanamaker.
County Engineer.

I hereby certify that the accompanying Plat of Orr's Addition to Columbia Beach is as shown.

F.W. Hamlin — Engineer.

22349. Filed for record at the request of Thomas Orr April 18, 1921, at 10 o'clock and 20 min. A.M. and recorded in Vol. 3 Page 9 Records of Island County.

J.B. Libbey
Auditor of Island County.

See vol 13 page 162 of Commissioners Proceedings for road vacation
J. W. Lindsay, Auditor
by Cherry Simmons, Deputy